

# National Forest Inventory woodland and tree cover outside woodland

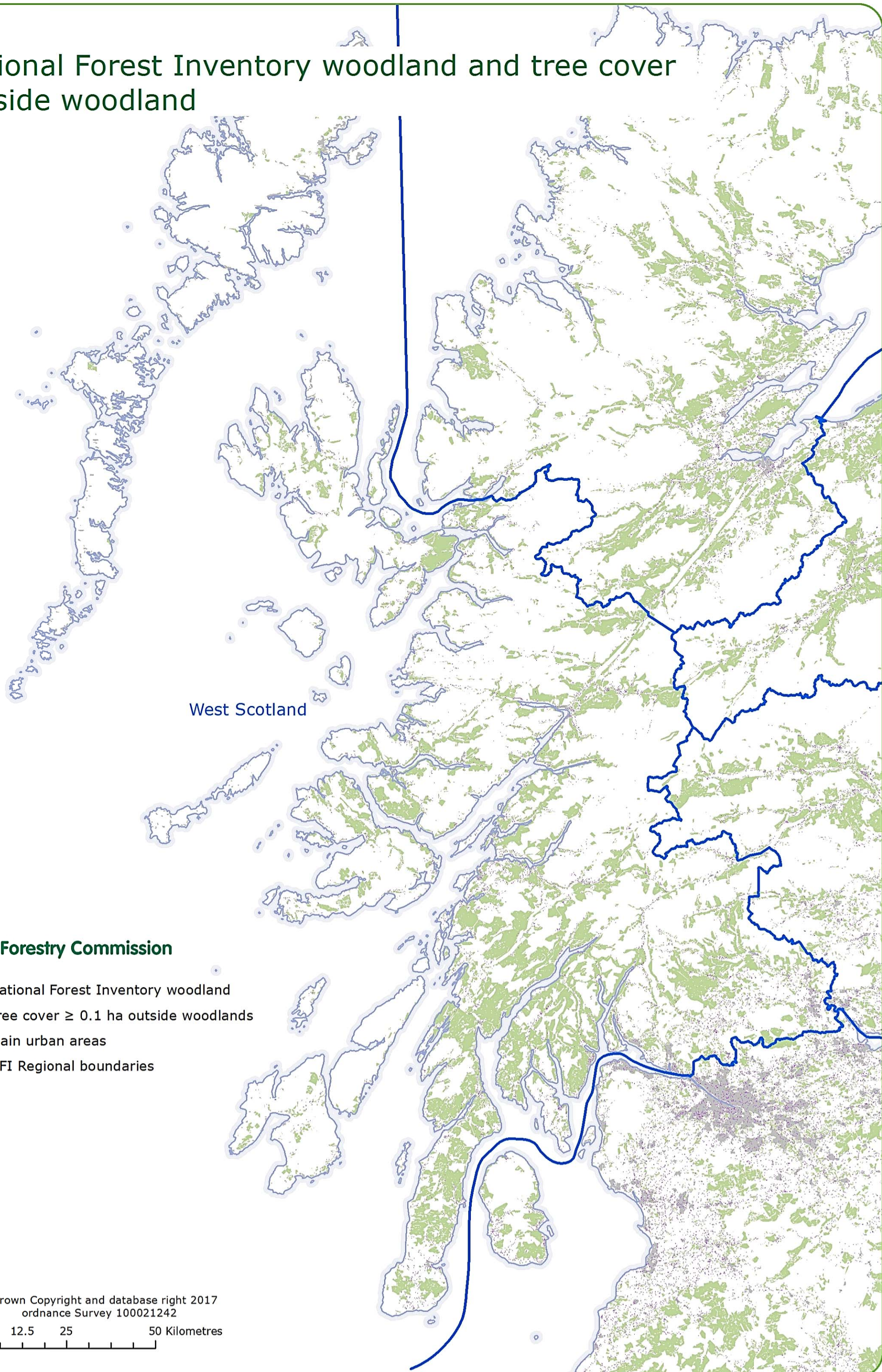

- National Forest Inventory woodland**
- Tree cover  $\geq 0.1$  ha outside woodlands**
- Main urban areas**
- NFI Regional boundaries**

©Crown Copyright and database right 2017  
ordnance Survey 100021242

0 12.5 25 50 Kilometres