



25-year projection of timber availability in the Argyll & Bute Council Area (2022)

NFI Forecast Report

Summary

This report provides a detailed picture of the 25-year forecast of timber availability in the Argyll & Bute Council Area. These estimates are a subset of those published as part of the 25-year forecast estimates presented in the National Forest Inventory (NFI) *25-year forecast of softwood timber availability (2022)*. NFI reports are published at [National Forest Inventory - Forest Research](#).

CONTENTS

Summary	2
Approach.....	5
25-year forecast of timber availability	5
2 Results	7
Results for the Argyll & Bute Council Area	9
Results for Argyll & Bute northern Committee Areas	13
Results for Argyll & Bute southern Committee Areas	17
3 NFI national reports and papers.....	21
4 Glossary	23

Maps

Map 1 Argyll & Bute	9
Map 2 Committee Areas – Argyll and Bute North	13
Map 3 Committee Areas – Argyll & Bute south	17

Tables

Table 1 Summary of stocked area 31 March 2021 – Argyll & Bute	9
Table 2 Summary of 25-year forecast of average annual timber availability - Argyll & Bute	11
Table 3 Cumulative timber availability over the 25-year forecast - Argyll & Bute .	12
Table 4 Summary of stocked area 31 March 2021 - Argyll & Bute (north).....	13
Table 5 Summary of 25-year forecast of average annual timber availability – Argyll & Bute (north)	15

Table 6 Cumulative timber availability over the 25-year forecast – Argyll & Bute (north).....	16
Table 7 Summary of stocked area 31 March 2021 – Argyll & Bute (south)	17
Table 8 Summary of 25-year forecast of average annual timber availability – Argyll & Bute (south)	20
Table 9 Cumulative timber availability over the 25-year forecast – Argyll & Bute (south)	21

Figures

Figure 1 Summary of 25-year forecast of annual softwood timber availability - Argyll & Bute	10
Figure 2 Cumulative softwood timber availability over the 25-year forecast - Argyll & Bute	11
Figure 3 Summary of 25-year forecast of annual softwood timber availability - Argyll & Bute (north)	14
Figure 4 Cumulative softwood timber availability over the 25-year forecast – Argyll & Bute (north)	15
Figure 5 Summary of 25-year forecast of annual softwood timber availability – Argyll & Bute (south)	18
Figure 6 Cumulative softwood timber availability over the 25-year forecast – Argyll & Bute (south)	20

Approach

The approach taken in the derivation of these results and to be used in their interpretation is described in the full suite of forecast reports which can be found at [National Forest Inventory - Forest Research](#).

The methodology and interpretation underlying the forecast in this report are discussed in the NFI report *25-year forecast of softwood timber availability (2022)* and the *50-year forecast of hardwood timber availability (2014)* which can be referred to for the wider Scotland and Great Britain context.

The estimates reported here are based upon field samples assessed between 2015 and 2020, the results of which have been subjected to rigorous data quality assurance procedures.

25-year forecast of timber availability

Refer to the NFI report *25-year forecast of softwood timber availability (2022)* for a description of the underlying methodology and interpretation of the softwood forecast, and also for the Scotland and GB context.

Refer to the NFI report *50-year forecast of hardwood timber availability (2014)* for a description of the underlying methodology and interpretation of the hardwood forecast, and also for the Scotland and GB context.

The timber availability estimates for Forestry and Land Scotland (FLS) are derived using the harvesting regimes described in the approved land management plans as of 31 March 2020.

The softwood timber availability estimates for the private sector are based on a scenario which assumes conifers are felled at a target diameter. The full description can be found in Appendix A of the NFI report *25-year forecast of softwood timber availability (2022)* which includes a decision tree showing how felling ages are derived. The hardwood timber availability estimates are derived only from those areas where there is evidence of thinning in broadleaves. This is a conservative assumption but more closely reflects current practice than assuming all broadleaved stands will be managed. Those broadleaved stands that are assumed to be subject to future management under this scenario are felled at age of maximum mean annual increment with moderate wind risk measures being taken.

Where standing conifers are already larger than the target diameter (in this context, they are called 'overdue'), the forecast assumes that a proportion will be felled during the forecast period. The prescriptions for handling the overdue can be found in full in Appendix D of the NFI report *25-year forecast of softwood timber availability (2022)*. Where standing broadleaves are already beyond the age of maximum mean annual increment, the forecast assumes that a proportion will be felled during the forecast period. The assumptions can be found in full in the section 'Overdue timber' starting on Page 20 of the NFI report *50-year forecast of hardwood timber availability (2014)*.

Restocking assumptions for conifer stands clearfelled during the forecast period have been implemented that provide for:

- a 20% reduction in the area of conifers on the subsequent rotation of which half is allocated to open space and half is stocked with broadleaved species.

- Land currently clearfelled at the start of the forecast is restocked
- a change in the composition of conifer species on restocking

Restocking assumptions for broadleaved stands clearfelled during the forecast period have been included that provide for:

- No reduction in stocked area
- Like for like species choices
- That 50% of the land associated with the reduction in conifer stocked area after felling of conifers is converted to broadleaved species

A full description of the restocking assumptions can be found in Appendix B of the *NFI 25-year forecast of softwood timber availability (2022)*. The same restocking assumptions have been applied to both the FLS and private sector forecasts. Woodland that is classed as currently clearfelled will be restocked according to the restock prescription.

It should be noted that a small amount of thinning volume arising from restocking is included in the timber availability estimates for later periods of the forecast.

Results

The results presented in this report are estimates of the 25-year forecast of softwood and hardwood availability under the harvesting scenario as described, for the Argyll & Bute Council Area.

The convention in this report is to define the year 2021 as starting on 1 April 2020 and ending on 31 March 2021. This convention applies to all forecast years or periods quoted. The forecast reports on five-year cycles of production, starting with 2022-2026.

All volumes are given in cubic metres (m³) overbark standing (obs) and, as in previous forecasts, all volumes available for harvesting include thinnings and fellings. Volumes are presented as average annual volume for each five-year period.

The values in the tables have been independently rounded, so may not add to the totals shown. In some breakdowns of private sector estimates, the estimates in the body of the table may not sum to the quoted total because each individual value, including the total, has been estimated independently.

Sampling standard errors (SE) attached to private sector estimates are expressed in relative terms (%) to the right of the relevant estimate. Due to biological and sampling constraints, for example where there is a very small population of a species within a particular region, the estimates may have a high associated standard error. Since this indicates a high level of uncertainty around those estimates, caution should be used when drawing any conclusions from these values as the estimate may not be representative of the real population. Such estimates have been shown in amber in the tables.

Other than the estimates in Table 1 the estimates are forecast values determined by applying growth and yield models to current assessments.

Results for the Argyll & Bute Council Area

Map 1 Argyll & Bute



© Crown copyright and database right (2014). All rights reserved. Ordnance Survey Licence number [100021242]

Table 1 Summary of stocked area 31 March 2021 – Argyll & Bute

	FLS	Private sector	Private sector	Total
	area (000 ha)	area (000 ha)	SE%	area (000 ha)
All conifers	58.3	63.9	2	122.1
All broadleaves	8.1	36.9	4	45.0
All species	66.4	100.6	2	167.0

Tables A1 and A2 showing the 25-year forecast broken down by time period, top diameter class and principal species groups can be found in the associated spreadsheet.

Figure 1 Summary of 25-year forecast of annual softwood timber availability - Argyll & Bute

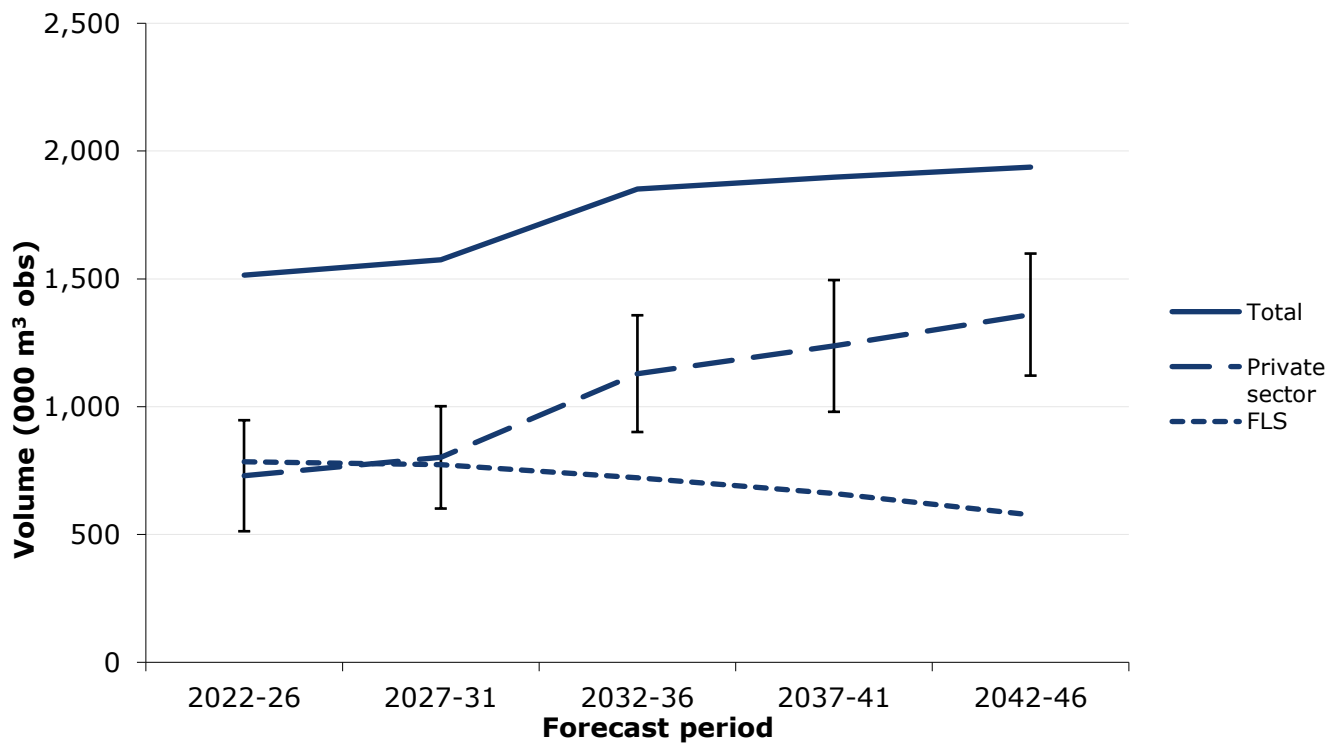

Table 2 Summary of 25-year forecast of average annual timber availability - Argyll & Bute

Forecast period	FLS	Private sector	Private sector	Total
	volume (000 m ³ obs)	volume (000 m ³ obs)	SE%	volume (000 m ³ obs)
Softwood				
2022-26	785	730	30	1,515
2027-31	773	802	25	1,575
2032-36	722	1,129	20	1,851
2037-41	661	1,238	21	1,899
2042-46	577	1,360	18	1,937
Hardwood				
2022-26	1	6	43	7
2027-31	1	15	49	16
2032-36	1	7	27	8
2037-41	1	9	41	10
2042-46	1	5	21	6
Total				
2022-26	786	736	30	1,522
2027-31	774	818	25	1,592
2032-36	723	1,138	20	1,860
2037-41	661	1,248	21	1,909
2042-46	578	1,366	17	1,945

Figure 2 Cumulative softwood timber availability over the 25-year forecast - Argyll & Bute

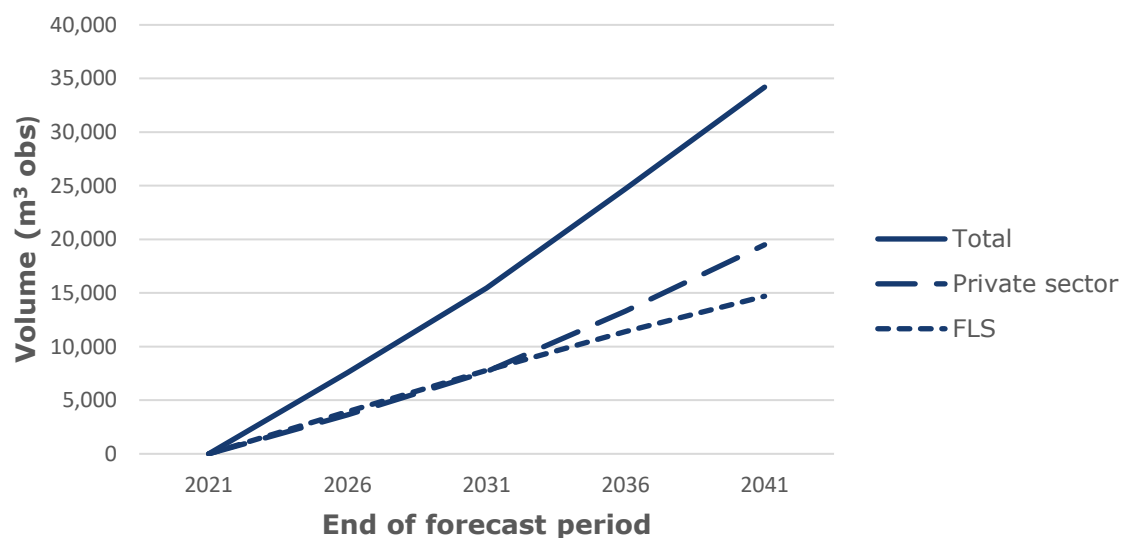
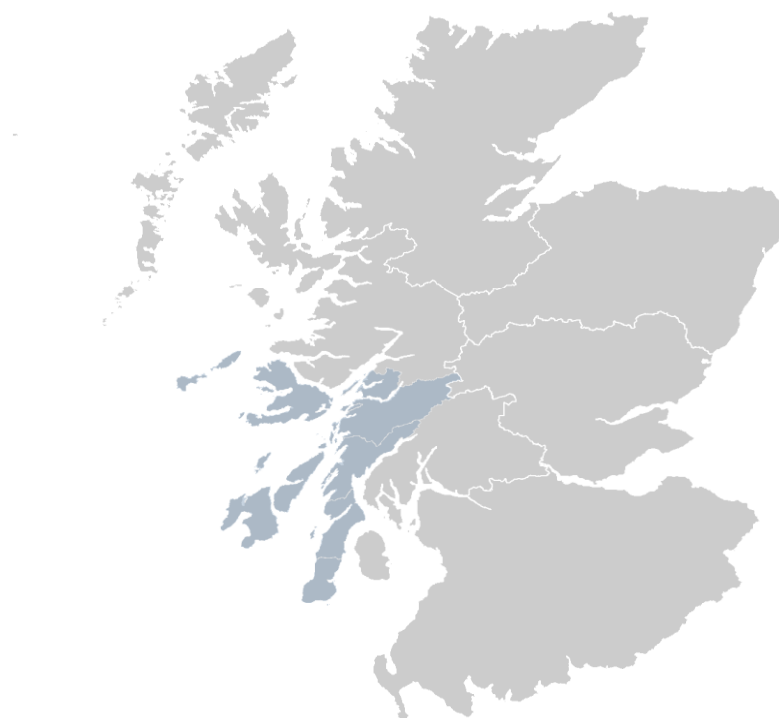

Table 3 Cumulative timber availability over the 25-year forecast - Argyll & Bute

Forecast period	FLS	Private sector	Total
	volume (000 m ³ obs)	volume (000 m ³ obs)	volume (000 m ³ obs)
Softwood			
2022-26	3,923	3,650	7,573
2022-31	7,787	7,659	15,446
2022-36	11,397	13,306	24,702
2022-41	14,701	19,495	34,195
2022-46	17,585	26,296	43,881
Hardwood			
2022-26	5	30	35
2022-31	9	104	113
2022-36	13	140	153
2022-41	16	187	203
2022-46	24	211	235
Total			
2022-26	3,928	3,681	7,609
2022-31	7,796	7,771	15,567
2022-36	11,410	13,459	24,869
2022-41	14,717	19,697	34,414
2022-46	17,609	26,528	44,137

Results for Argyll & Bute northern Committee Areas

Map 2 Committee Areas – Argyll and Bute North



© Crown copyright and database right [2014]. All rights reserved. Ordnance Survey Licence number [100021242]

Table 4 Summary of stocked area 31 March 2021 - Argyll & Bute (north)

	FLS	Private sector	Private sector	Total
	area (000 ha)	area (000 ha)	SE%	area (000 ha)
All conifers	45.4	43.6	3	89.0
All broadleaves	6.3	26.3	5	32.6
All species	51.7	69.7	2	121.4

Tables A3 and A4 showing the 25-year forecast broken down by time period, top diameter class and principal species groups can be found in the associated spreadsheet.

Figure 3 Summary of 25-year forecast of annual softwood timber availability - Argyll & Bute (north)

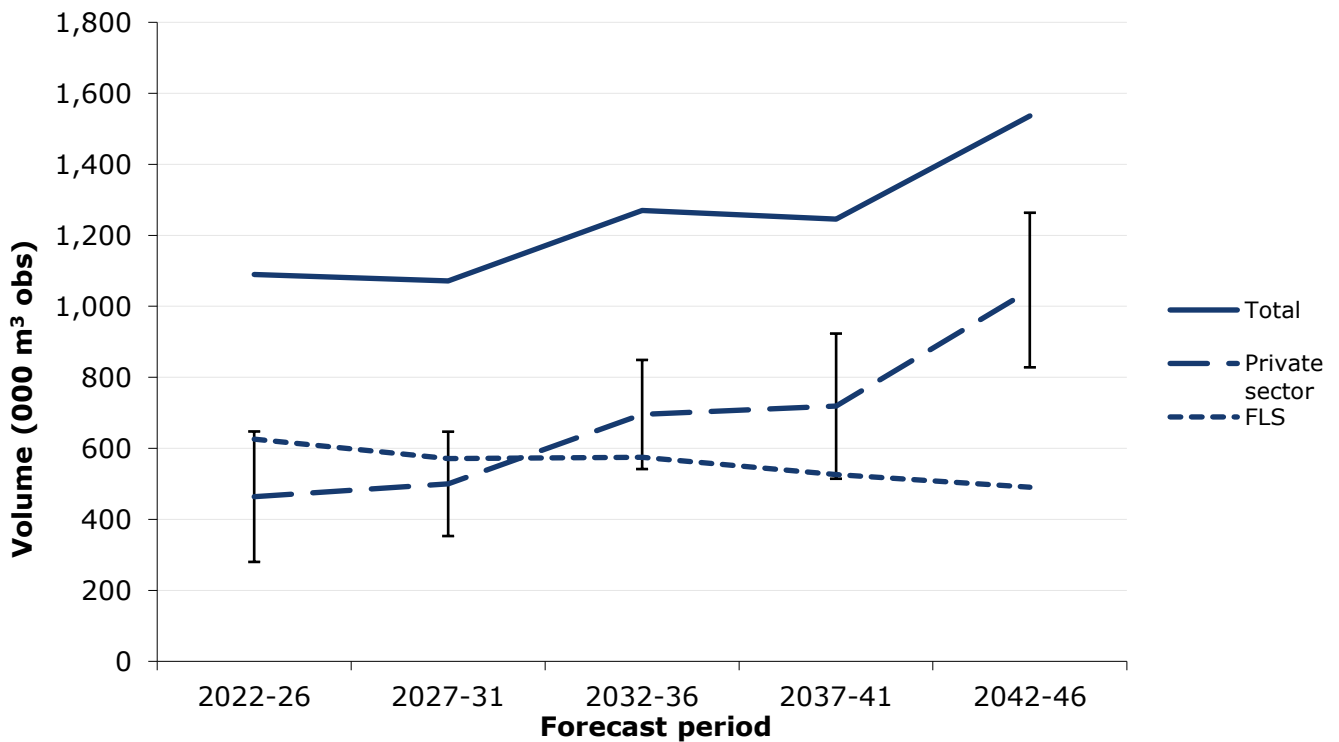

Table 5 Summary of 25-year forecast of average annual timber availability – Argyll & Bute (north)

Forecast period	FLS	Private sector	Private sector	Total
	volume (000 m ³ obs)	volume (000 m ³ obs)	SE%	volume (000 m ³ obs)
Softwood				
2022-26	626	464	40	1,090
2027-31	572	500	29	1,072
2032-36	575	695	22	1,270
2037-41	527	719	28	1,245
2042-46	490	1,046	21	1,536
Hardwood				
2022-26	0	6	44	6
2027-31	0	14	54	14
2032-36	0	2	35	2
2037-41	0	7	60	7
2042-46	1	3	24	4
Total				
2022-26	626	470	39	1,096
2027-31	572	516	29	1,087
2032-36	575	699	22	1,274
2037-41	527	726	28	1,253
2042-46	491	1,050	21	1,541

Figure 4 Cumulative softwood timber availability over the 25-year forecast – Argyll & Bute (north)

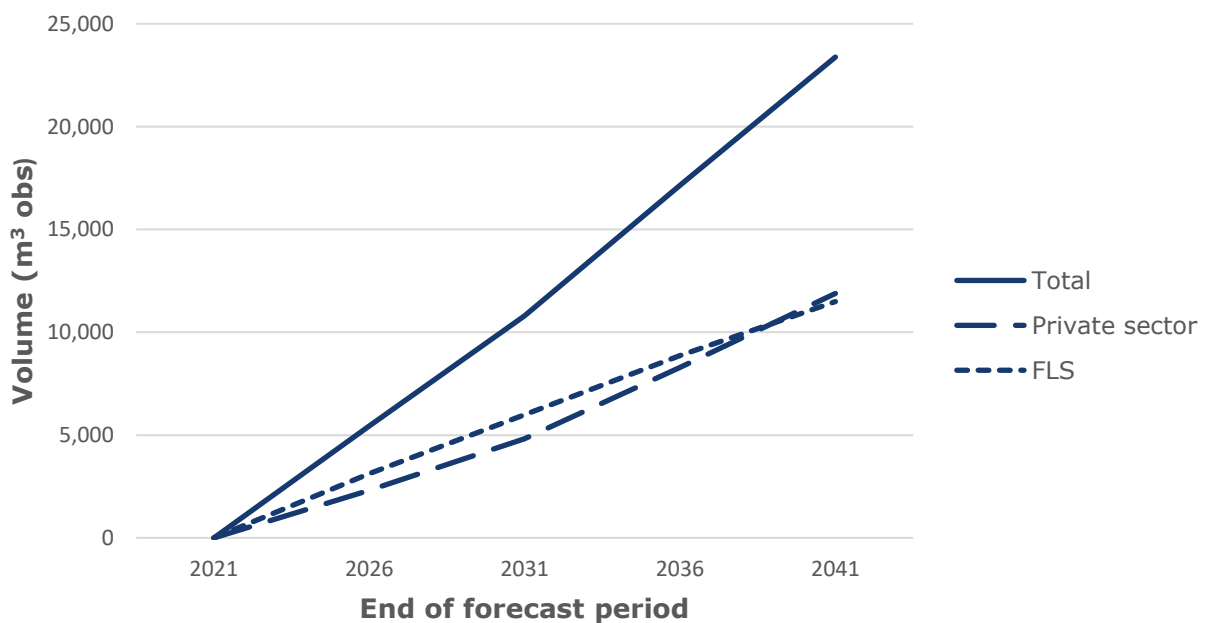

Table 6 Cumulative timber availability over the 25-year forecast – Argyll & Bute (north)

Forecast period	FLS	Private sector	Total
	volume (000 m ³ obs)	volume (000 m ³ obs)	volume (000 m ³ obs)
Softwood			
2022-26	3,129	2,319	5,448
2022-31	5,987	4,819	10,806
2022-36	8,861	8,295	17,157
2022-41	11,494	11,889	23,383
2022-46	13,946	17,119	31,065
Hardwood			
2022-26	0	31	31
2022-31	0	103	103
2022-36	1	111	112
2022-41	2	143	146
2022-46	6	158	164
Total			
2022-26	3,130	2,351	5,481
2022-31	5,988	4,930	10,918
2022-36	8,862	8,425	17,287
2022-41	11,496	12,054	23,550
2022-46	13,952	17,304	31,256

Results for Argyll & Bute southern Committee Areas

Map 3 Committee Areas – Argyll & Bute south



© Crown copyright and database right [2014]. All rights reserved. Ordnance Survey Licence number [100021242]

Table 7 Summary of stocked area 31 March 2021 – Argyll & Bute (south)

	FLS area (000 ha)	Private sector area (000 ha)	Private sector <i>SE%</i>	Total area (000 ha)
All conifers	12.9	20.1	3	33.0
All broadleaves	1.8	10.8	5	12.6
All species	14.7	30.9	2	45.6

Tables A5 and A6 showing the 25-year forecast broken down by time period, top diameter class and principal species groups can be found in the associated spreadsheet.

Figure 5 Summary of 25-year forecast of annual softwood timber availability – Argyll & Bute (south)

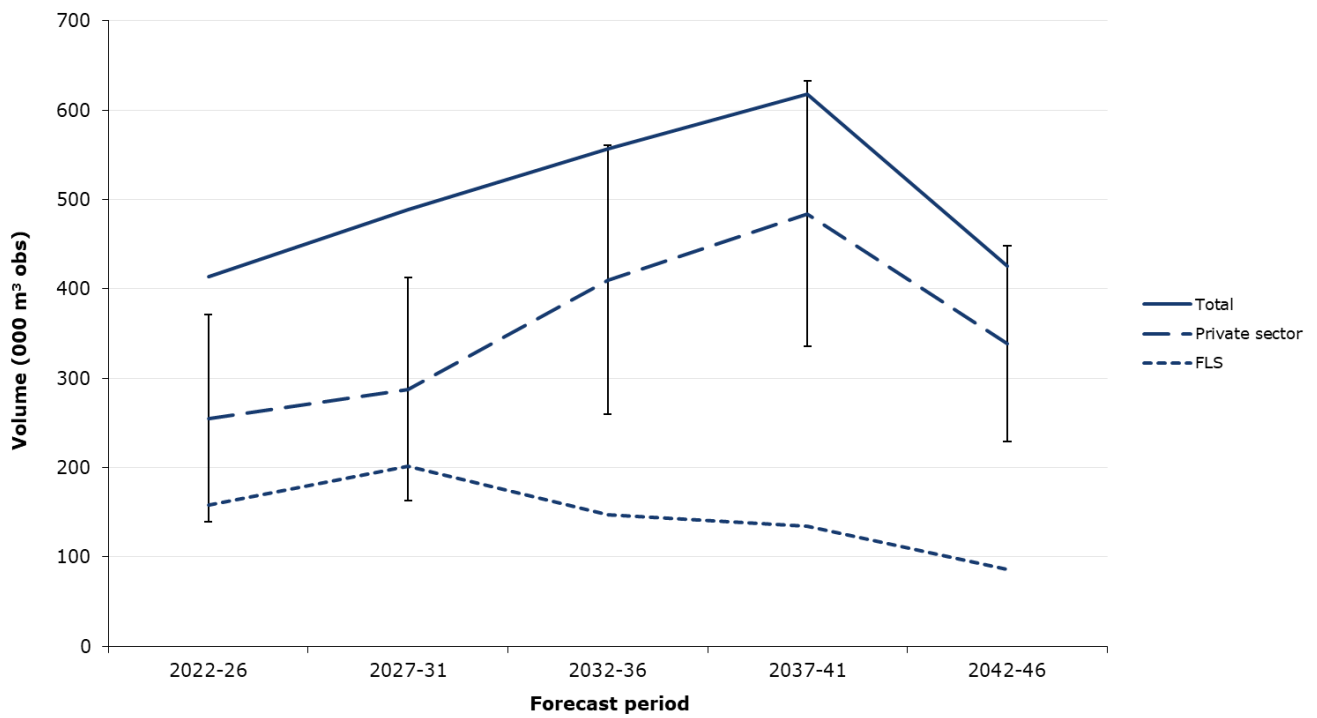

Table 8 Summary of 25-year forecast of average annual timber availability – Argyll & Bute (south)

Forecast period	FLS	Private sector	Private sector	Total
	volume (000 m ³ obs)	volume (000 m ³ obs)	SE%	volume (000 m ³ obs)
Softwood				
2022-26	159	255	45	414
2027-31	201	288	43	489
2032-36	147	410	37	557
2037-41	134	484	31	618
2042-46	86	339	32	425
Hardwood				
2022-26	1	0	39	1
2027-31	1	1	36	2
2032-36	1	5	32	6
2037-41	0	3	40	3
2042-46	1	2	36	3
Total				
2022-26	160	255	45	415
2027-31	202	289	43	491
2032-36	148	415	36	563
2037-41	135	487	30	622
2042-46	87	341	32	428

Figure 6 Cumulative softwood timber availability over the 25-year forecast – Argyll & Bute (south)

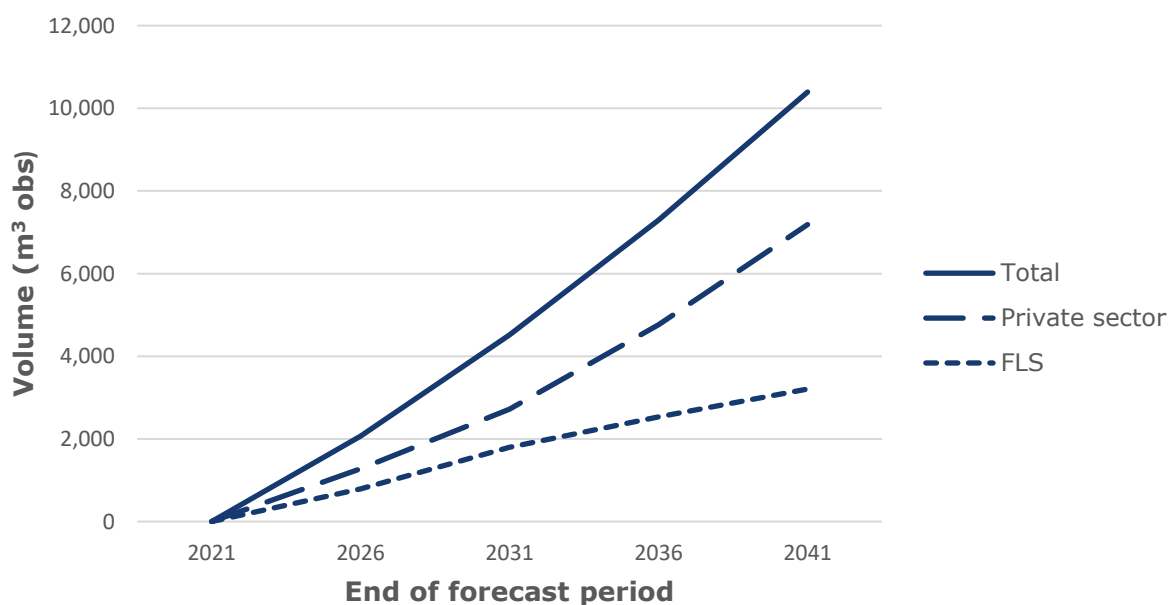

Table 9 Cumulative timber availability over the 25-year forecast – Argyll & Bute (south)

Forecast period	FLS	Private sector	Total
	volume (000 m ³ obs)	volume (000 m ³ obs)	volume (000 m ³ obs)
Softwood			
2022-26	793	1,276	2,069
2022-31	1,800	2,716	4,515
2022-36	2,535	4,766	7,301
2022-41	3,207	7,187	10,393
2022-46	3,638	8,881	12,519
Hardwood			
2022-26	5	1	6
2022-31	9	8	17
2022-36	12	32	45
2022-41	14	47	61
2022-46	18	56	74
Total			
2022-26	798	1,277	2,076
2022-31	1,808	2,724	4,532
2022-36	2,548	4,798	7,346
2022-41	3,221	7,233	10,454
2022-46	3,656	8,937	12,593

NFI national reports and papers

This inventory report is one of a series of publications reporting the outputs of the Forestry Commission National Forest Inventory. It forms part of the 25-year forecast of softwood availability series, which includes the following reports:

- *Standing timber volume for coniferous trees in Britain* (April 2012)
- *25-year forecast of standing coniferous volume and increment* (2012)
- *25-year forecast of softwood timber availability* (July 2012)
- *25-year forecast of softwood timber availability* (2014)

- *25-year forecast of softwood timber availability (2016)*
- *25-year forecast of softwood timber availability (2022)*

Supporting technical documentation for these reports is available in:

- National Forest Inventory survey methodology
- National Forest Inventory forecasts methodology overview
- Interpreting National Forest Inventory timber volume forecasts

The woodland map and areas derived from it can be found in:

- National Forest Inventory woodland area statistics (for Great Britain, England, Scotland and Wales).

Full details are available from the [NFI web pages](#).

The National Forest Inventory supports sustainable forest management in Great Britain. For more information see the [UK Forestry Standard](#) and its supporting Guideline

Glossary

A glossary of terms is presented in section 7 of *NFI 25-year forecast of softwood timber availability* (2022).

Enquiries relating to this publication should be addressed to:

Lesley Halsall

Forest Information and Statistics

Forest Research

Northern Research Stations

Roslin

Midlothian

EH25 9SY

nfi@forestresearch.gov.uk

Forest Research will consider all requests to make the content of our documents available in alternative formats.

Please send any such requests to: research.info@forestresearch.gov.uk

© Crown copyright 2023