



25-year projection of timber availability in the Dumfries & Galloway Council Area (2022)

NFI Forecast Report

Summary

This report provides a detailed picture of the 25-year forecast of timber availability in the Dumfries & Galloway Council Area. These estimates are a subset of those published as part of the 25-year forecast estimates presented in the National Forest Inventory (NFI) *25-year forecast of softwood timber availability (2022)*. NFI reports are published at [National Forest Inventory - Forest Research](#).

CONTENTS

Summary	2
Approach.....	5
25-year forecast of timber availability	5
2 Results	7
Results for the Dumfries & Galloway Council Area.....	9
Results for Dumfries	13
Results for Galloway	17
3 NFI national reports and papers.....	21
4 Glossary	22

Maps

Map 1 Dumfries & Galloway	9
Map 2 Dumfriesshire.....	13
Map 3 Galloway.....	17

Tables

Table 1 Summary of stocked area 31 March 2021 – Dumfries & Galloway	9
Table 2 Summary of 25-year forecast of average annual timber availability - Dumfries & Galloway	11
Table 3 Cumulative timber availability over the 25-year forecast - Dumfries & Galloway	12
Table 4 Summary of stocked area 31 March 2021 – Dumfriesshire	13
Table 5 Summary of 25-year forecast of average annual timber availability – Dumfriesshire	15

Table 6 Cumulative timber availability over the 25-year forecast – Dumfriesshire	16
Table 7 Summary of stocked area 31 March 2021 – Galloway	17
Table 8 Summary of 25-year forecast of average annual timber availability – Galloway	19
Table 9 Cumulative timber availability over the 25-year forecast – Galloway	20

Figures

Figure 1 Summary of 25-year forecast of annual softwood timber availability - Dumfries & Galloway	10
Figure 2 Cumulative softwood timber availability over the 25-year forecast - Dumfries & Galloway	11
Figure 3 Summary of 25-year forecast of annual softwood timber availability - Dumfriesshire	14
Figure 4 Cumulative softwood timber availability over the 25-year forecast – Dumfriesshire	15
Figure 5 Summary of 25-year forecast of annual softwood timber availability – Galloway	18
Figure 6 Cumulative softwood timber availability over the 25-year forecast – Galloway	19

Approach

The approach taken in the derivation of these results and to be used in their interpretation is described in the full suite of forecast reports which can be found at [National Forest Inventory - Forest Research](#).

The methodology and interpretation underlying the forecast in this report are discussed in the NFI report *25-year forecast of softwood timber availability (2022)* and the *50-year forecast of hardwood timber availability (2014)* which can be referred to for the wider Scotland and Great Britain context.

The estimates reported here are based upon field samples assessed between 2015 and 2020, the results of which have been subjected to rigorous data quality assurance procedures.

25-year forecast of timber availability

Refer to the NFI report *25-year forecast of softwood timber availability (2022)* for a description of the underlying methodology and interpretation of the softwood forecast, and also for the Scotland and GB context.

Refer to the NFI report *50-year forecast of hardwood timber availability (2014)* for a description of the underlying methodology and interpretation of the hardwood forecast, and also for the Scotland and GB context.

The timber availability estimates for Forestry and Land Scotland (FLS) are derived using the harvesting regimes described in the approved land management plans as of 31 March 2020.

The softwood timber availability estimates for the private sector are based on a scenario which assumes conifers are felled at a target diameter. The full description can be found in Appendix A of the NFI report *25-year forecast of softwood timber availability (2022)* which includes a decision tree showing how felling ages are derived. The hardwood timber availability estimates are derived only from those areas where there is evidence of thinning in broadleaves. This is a conservative assumption but more closely reflects current practice than assuming all broadleaved stands will be managed. Those broadleaved stands that are assumed to be subject to future management under this scenario are felled at age of maximum mean annual increment with moderate wind risk measures being taken.

Where standing conifers are already larger than the target diameter (in this context, they are called 'overdue'), the forecast assumes that a proportion will be felled during the forecast period. The prescriptions for handling the overdue can be found in full in Appendix D of the NFI report *25-year forecast of softwood timber availability (2022)*. Where standing broadleaves are already beyond the age of maximum mean annual increment, the forecast assumes that a proportion will be felled during the forecast period. The assumptions can be found in full in the section 'Overdue timber' starting on Page 20 of the NFI report *50-year forecast of hardwood timber availability (2014)*.

Restocking assumptions for conifer stands clearfelled during the forecast period have been implemented that provide for:

- a 20% reduction in the area of conifers on the subsequent rotation of which half is allocated to open space and half is stocked with broadleaved species.

- Land currently clearfelled at the start of the forecast is restocked
- a change in the composition of conifer species on restocking

Restocking assumptions for broadleaved stands clearfelled during the forecast period have been included that provide for:

- No reduction in stocked area
- Like for like species choices
- That 50% of the land associated with the reduction in conifer stocked area after felling of conifers is converted to broadleaved species

A full description of the restocking assumptions can be found in Appendix B of the *NFI 25-year forecast of softwood timber availability (2022)*. The same restocking assumptions have been applied to both the FLS and private sector forecasts. Woodland that is classed as currently clearfelled will be restocked according to the restock prescription.

It should be noted that a small amount of thinning volume arising from restocking is included in the timber availability estimates for later periods of the forecast.

Results

The results presented in this report are estimates of the 25-year forecast of softwood and hardwood availability under the harvesting scenario as described, for the Dumfries & Galloway Council Area.

The convention in this report is to define the year 2021 as starting on 1 April 2020 and ending on 31 March 2021. This convention applies to all forecast years or periods quoted. The forecast reports on five-year cycles of production, starting with 2022-2026.

All volumes are given in cubic metres (m³) overbark standing (obs) and, as in previous forecasts, all volumes available for harvesting include thinnings and fellings. Volumes are presented as average annual volume for each five-year period.

The values in the tables have been independently rounded, so may not add to the totals shown. In some breakdowns of private sector estimates, the estimates in the body of the table may not sum to the quoted total because each individual value, including the total, has been estimated independently.

Sampling standard errors (SE) attached to private sector estimates are expressed in relative terms (%) to the right of the relevant estimate. Due to biological and sampling constraints, for example where there is a very small population of a species within a particular region, the estimates may have a high associated standard error. Since this indicates a high level of uncertainty around those estimates, caution should be used when drawing any conclusions from these values as the estimate may not be representative of the real population. Such estimates have been shown in amber in the tables.

Other than the estimates in Table 1 the estimates are forecast values determined by applying growth and yield models to current assessments.

Results for the Dumfries & Galloway Council Area

Map 1 Dumfries & Galloway



© Crown copyright and database right [2014]. All rights reserved. Ordnance Survey Licence number [100021242]

Table 1 Summary of stocked area 31 March 2021 – Dumfries & Galloway

	FLS area (000 ha)	Private sector area (000 ha)	Private sector <i>SE%</i>	Total area (000 ha)
All conifers	53.5	65.2	2	118.7
All broadleaves	6.4	28.2	5	34.6
All species	59.9	93.7	1	153.6

Tables A1 and A2 showing the 25-year forecast broken down by time period, top diameter class and principal species groups can be found in the associated spreadsheet.

Figure 1 Summary of 25-year forecast of annual softwood timber availability - Dumfries & Galloway

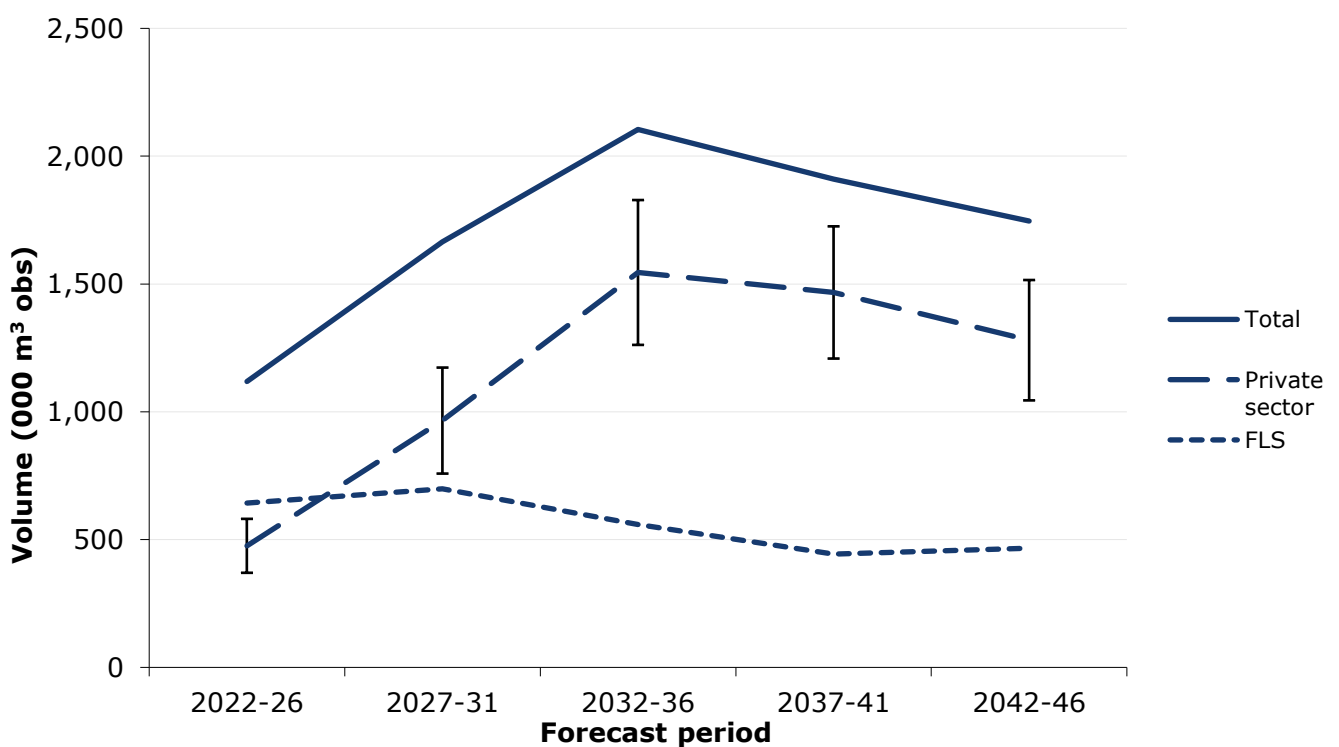

Table 2 Summary of 25-year forecast of average annual timber availability - Dumfries & Galloway

Forecast period	FLS	Private sector	Private sector	Total
	volume (000 m ³ obs)	volume (000 m ³ obs)	SE%	volume (000 m ³ obs)
Softwood				
2022-26	643	476	22	1,118
2027-31	699	966	21	1,664
2032-36	559	1,545	18	2,105
2037-41	443	1,467	18	1,910
2042-46	466	1,280	18	1,746
Hardwood				
2022-26	1	19	34	20
2027-31	2	18	30	19
2032-36	1	27	35	27
2037-41	2	12	22	14
2042-46	3	13	17	16
Total				
2022-26	644	499	21	1,142
2027-31	700	993	21	1,693
2032-36	560	1,583	18	2,143
2037-41	445	1,454	18	1,900
2042-46	469	1,302	18	1,770

Figure 2 Cumulative softwood timber availability over the 25-year forecast - Dumfries & Galloway

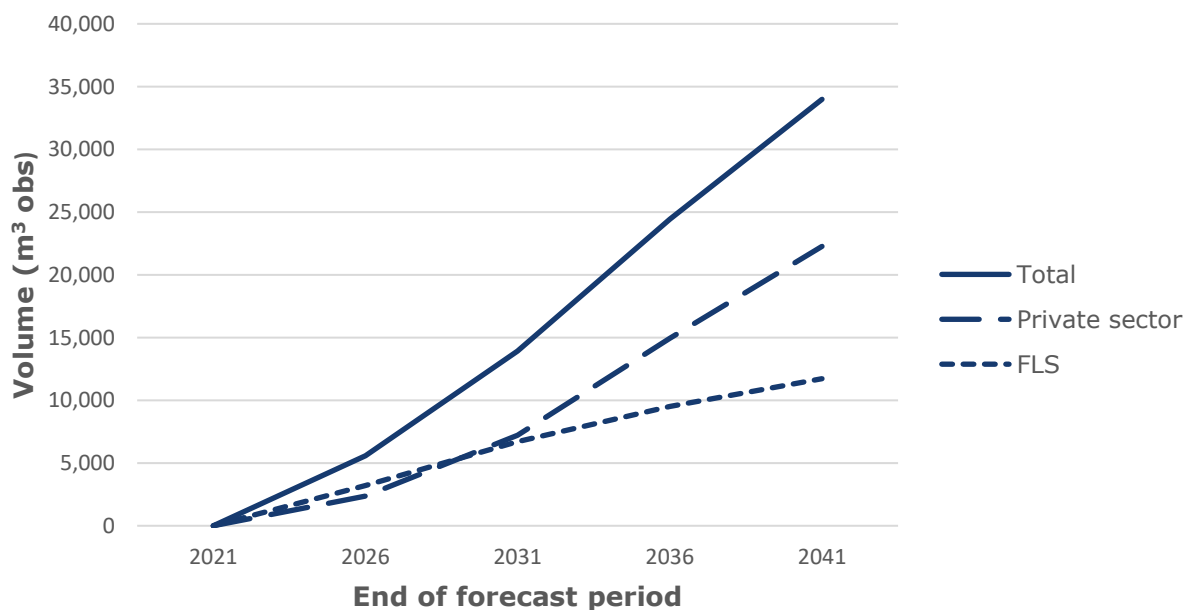

Table 3 Cumulative timber availability over the 25-year forecast - Dumfries & Galloway

Forecast period	FLS	Private sector	Total
	volume (000 m ³ obs)	volume (000 m ³ obs)	volume (000 m ³ obs)
Softwood			
2022-26	3,214	2,378	5,592
2022-31	6,708	7,206	13,914
2022-36	9,505	14,931	24,436
2022-41	11,721	22,266	33,987
2022-46	14,050	28,666	42,716
Hardwood			
2022-26	3	97	100
2022-31	11	185	196
2022-36	15	318	332
2022-41	26	379	404
2022-46	39	446	486
Total			
2022-26	3,218	2,493	5,710
2022-31	6,719	7,455	14,174
2022-36	9,520	15,370	24,889
2022-41	11,746	22,641	34,388
2022-46	14,090	29,150	43,239

Results for Dumfries

Map 2 Dumfriesshire



© Crown copyright and database right [2014]. All rights reserved. Ordnance Survey Licence number [100021242]

Table 4 Summary of stocked area 31 March 2021 – Dumfriesshire

	FLS area (000 ha)	Private sector area (000 ha)	Private sector <i>SE%</i>	Total area (000 ha)
All conifers	16.3	34.9	3	51.2
All broadleaves	1.2	12.2	7	13.4
All species	17.5	47.4	2	64.8

Tables A3 and A4 showing the 25-year forecast broken down by time period, top diameter class and principal species groups can be found in the associated spreadsheet.

Figure 3 Summary of 25-year forecast of annual softwood timber availability – Dumfriesshire

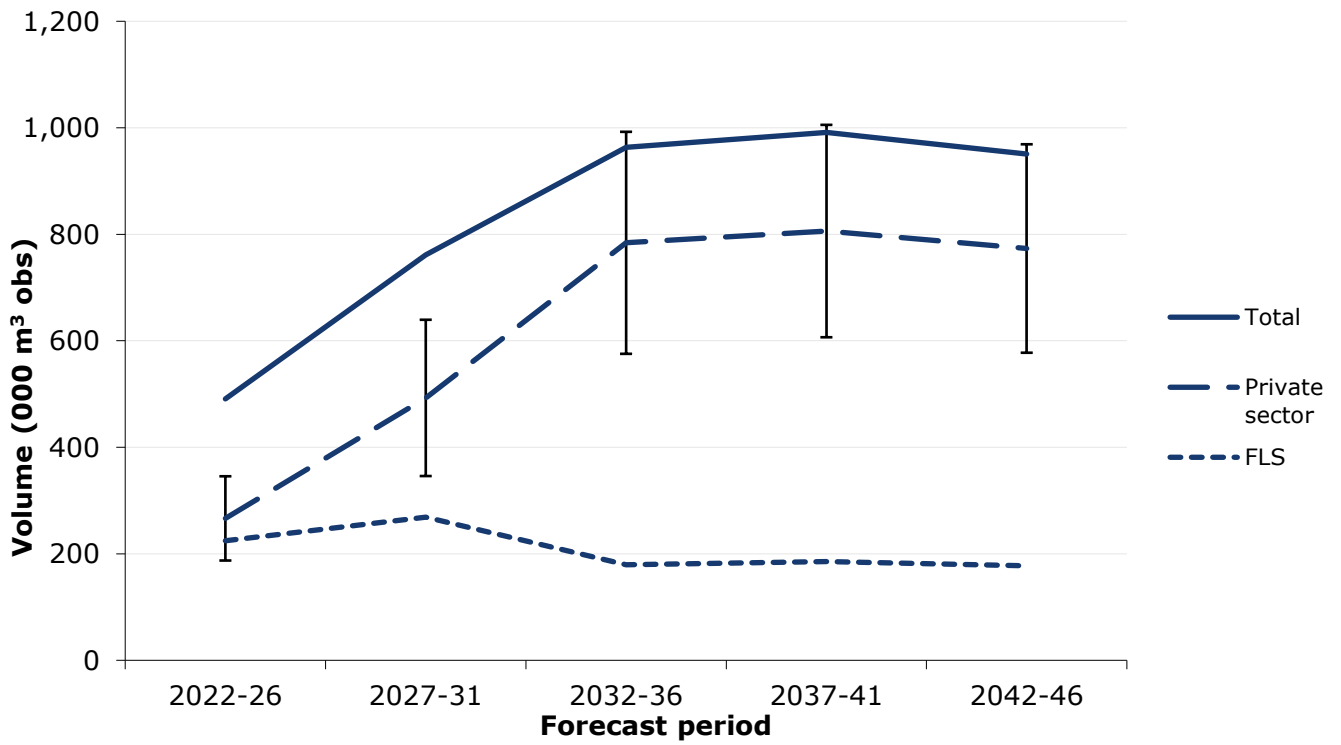

Table 5 Summary of 25-year forecast of average annual timber availability – Dumfriesshire

Forecast period	FLS	Private sector	Private sector	Total
	volume (000 m ³ obs)	volume (000 m ³ obs)	SE%	volume (000 m ³ obs)
Softwood				
2022-26	224	266	30	491
2027-31	269	493	30	762
2032-36	179	784	27	963
2037-41	185	806	25	991
2042-46	177	773	25	951
Hardwood				
2022-26	0	21	35	21
2027-31	0	9	37	9
2032-36	0	36	34	36
2037-41	0	15	23	15
2042-46	0	11	26	11
Total				
2022-26	225	292	28	516
2027-31	269	509	29	778
2032-36	179	832	25	1,012
2037-41	186	795	25	981
2042-46	178	794	25	972

Figure 4 Cumulative softwood timber availability over the 25-year forecast – Dumfriesshire

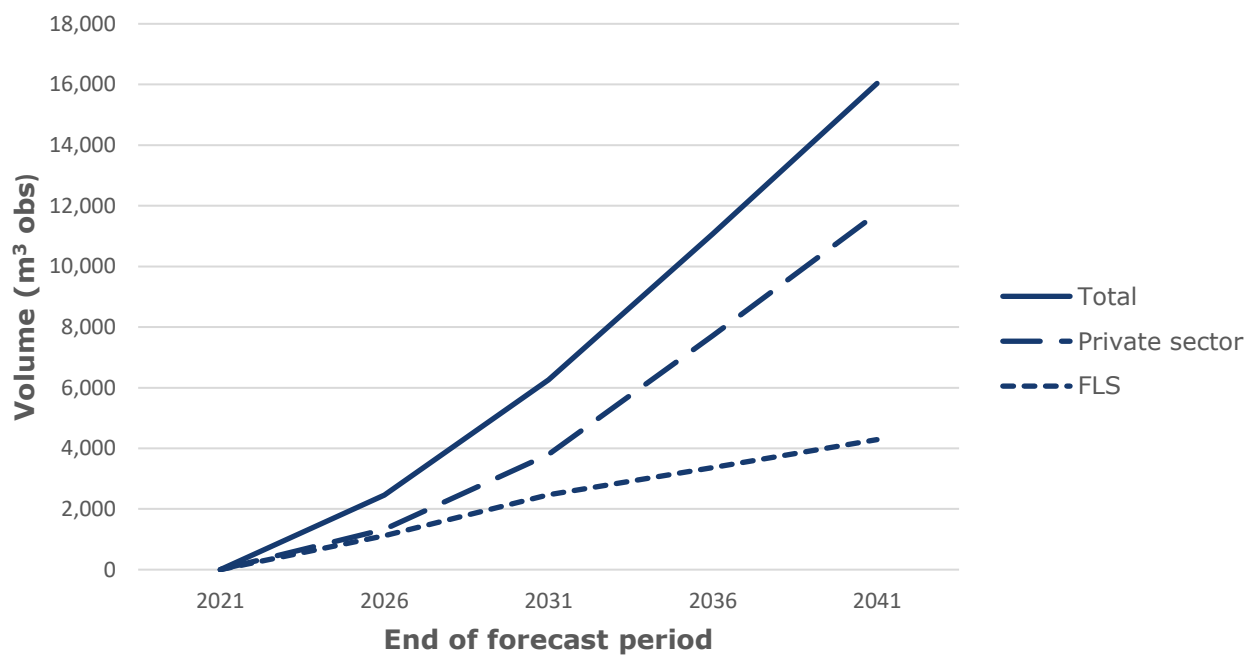
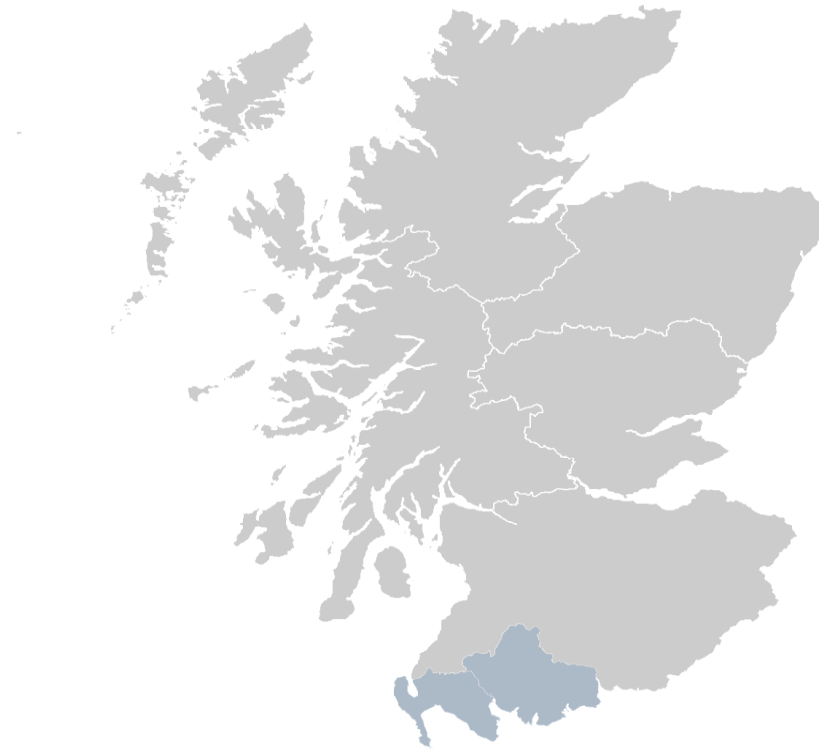

Table 6 Cumulative timber availability over the 25-year forecast – Dumfriesshire

Forecast period	FLS	Private sector	Total
	volume (000 m ³ obs)	volume (000 m ³ obs)	volume (000 m ³ obs)
Softwood			
2022-26	1,122	1,332	2,454
2022-31	2,466	3,796	6,262
2022-36	3,362	7,716	11,078
2022-41	4,289	11,746	16,035
2022-46	5,176	15,613	20,788
Hardwood			
2022-26	1	105	106
2022-31	1	148	149
2022-36	2	327	329
2022-41	4	402	405
2022-46	5	457	462
Total			
2022-26	1,123	1,458	2,580
2022-31	2,467	4,002	6,469
2022-36	3,364	8,164	11,528
2022-41	4,292	12,138	16,431
2022-46	5,181	16,110	21,291

Results for Galloway

Map 3 Galloway



© Crown copyright and database right [2014]. All rights reserved. Ordnance Survey Licence number [100021242]

Table 7 Summary of stocked area 31 March 2021 – Galloway

	FLS	Private sector	Private sector	Total
	area (000 ha)	area (000 ha)	SE%	area (000 ha)
All conifers	37.2	31.0	4	68.2
All broadleaves	5.2	15.6	7	20.8
All species	42.4	46.7	2	89.1

Tables A5 and A6 showing the 25-year forecast broken down by time period, top diameter class and principal species groups can be found in the associated spreadsheet.

Figure 5 Summary of 25-year forecast of annual softwood timber availability – Galloway

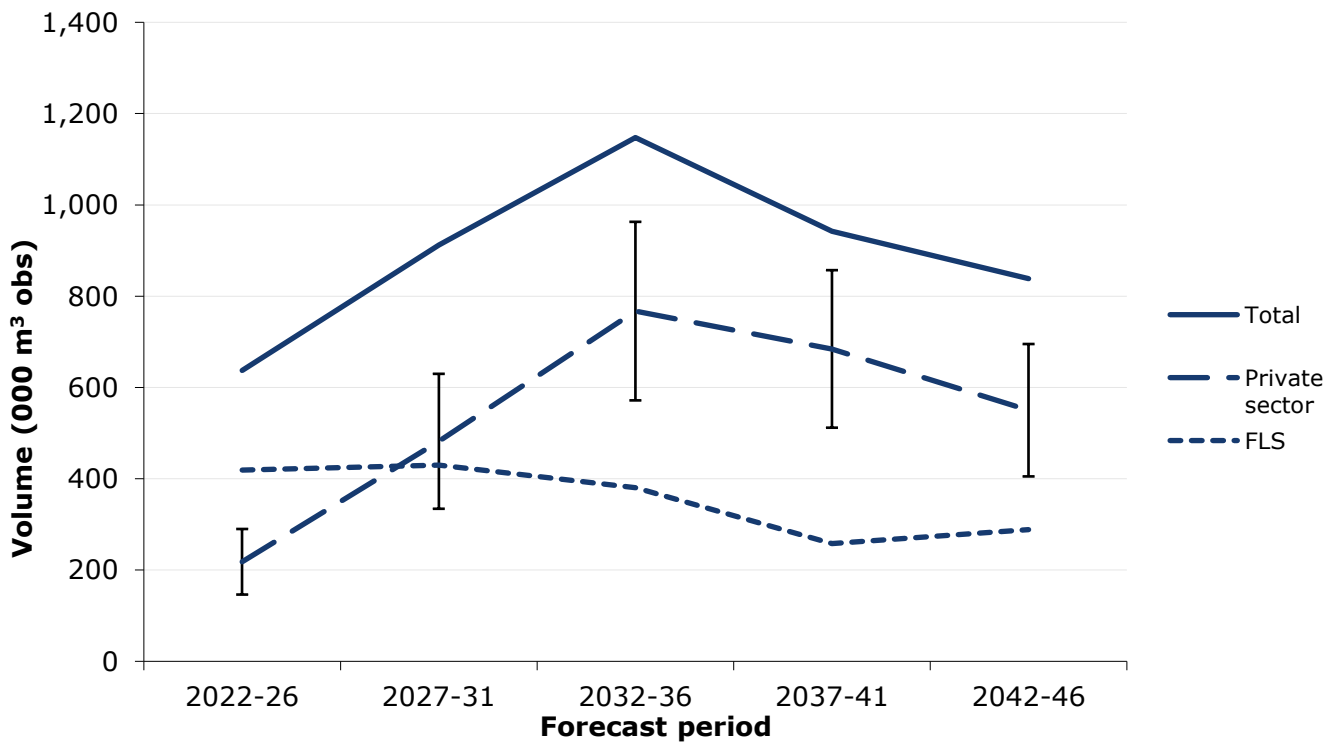

Table 8 Summary of 25-year forecast of average annual timber availability – Galloway

Forecast period	FLS	Private sector	Private sector	Total
	volume (000 m ³ obs)	volume (000 m ³ obs)	SE%	volume (000 m ³ obs)
Softwood				
2022-26	419	218	33	637
2027-31	430	482	31	912
2032-36	380	767	25	1,148
2037-41	258	684	25	942
2042-46	289	550	26	839
Hardwood				
2022-26	1	6	63	6
2027-31	1	10	42	11
2032-36	1	4	42	5
2037-41	2	2	19	4
2042-46	2	5	16	7
Total				
2022-26	420	224	32	644
2027-31	431	494	30	926
2032-36	381	772	25	1,153
2037-41	260	687	25	947
2042-46	291	555	26	846

Figure 6 Cumulative softwood timber availability over the 25-year forecast – Galloway

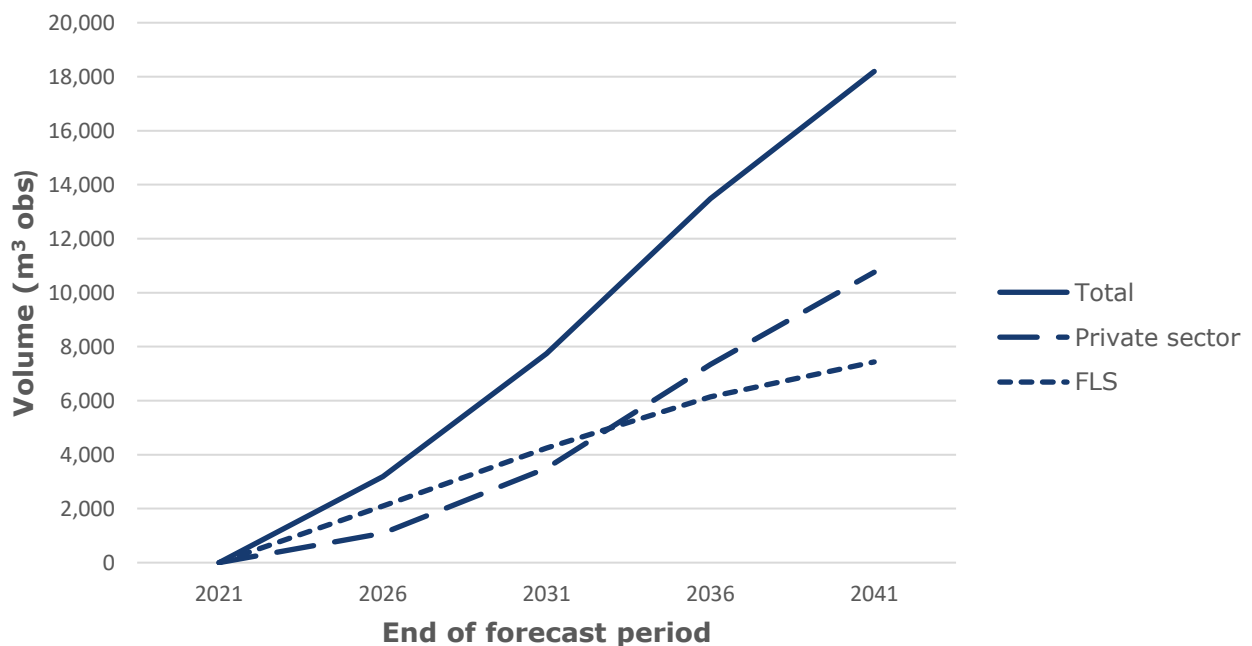

Table 9 Cumulative timber availability over the 25-year forecast – Galloway

Forecast period	FLS	Private sector	Total
	volume (000 m ³ obs)	volume (000 m ³ obs)	volume (000 m ³ obs)
Softwood			
2022-26	2,096	1,091	3,187
2022-31	4,245	3,501	7,746
2022-36	6,146	7,337	13,484
2022-41	7,436	10,760	18,196
2022-46	8,879	13,511	22,390
Hardwood			
2022-26	3	28	30
2022-31	10	76	86
2022-36	13	98	111
2022-41	22	110	132
2022-46	34	134	168
Total			
2022-26	2,099	1,120	3,219
2022-31	4,256	3,591	7,846
2022-36	6,159	7,452	13,612
2022-41	7,458	10,888	18,346
2022-46	8,913	13,663	22,577

NFI national reports and papers

This inventory report is one of a series of publications reporting the outputs of the Forestry Commission National Forest Inventory. It forms part of the 25-year forecast of softwood availability series, which includes the following reports:

- *Standing timber volume for coniferous trees in Britain* (April 2012)
- *25-year forecast of standing coniferous volume and increment* (2012)
- *25-year forecast of softwood timber availability* (July 2012)
- *25-year forecast of softwood timber availability* (2014)
- *25-year forecast of softwood timber availability* (2016)
- *25-year forecast of softwood timber availability* (2022)

Supporting technical documentation for these reports is available in:

- National Forest Inventory survey methodology
- National Forest Inventory forecasts methodology overview
- Interpreting National Forest Inventory timber volume forecasts

The woodland map and areas derived from it can be found in:

- National Forest Inventory woodland area statistics (for Great Britain, England, Scotland and Wales).

Full details are available from the [NFI web pages](#).

The National Forest Inventory supports sustainable forest management in Great Britain. For more information see the [UK Forestry Standard](#) and its supporting Guideline

Glossary

A glossary of terms is presented in section 7 of *NFI 25-year forecast of softwood timber availability (2022)*.

Enquiries relating to this publication should be addressed to:

Lesley Halsall

Forest Information and Statistics

Forest Research

Northern Research Stations

Roslin

Midlothian

EH25 9SY

nfi@forestresearch.gov.uk

Forest Research will consider all requests to make the content of our documents available in alternative formats.

Please send any such requests to: research.info@forestresearch.gov.uk

© Crown copyright 2023